



TOWN OF EDINBURGH

June 2021

Walnut Street Reconstruction



PROJECT OVERVIEW

This project will involve the total reconstruction of Walnut Street from Industrial Drive to CR900N. The project will include wider travel lanes with stone shoulders. All widening will be done to the east.

PROJECT SCHEDULE

The project will begin with pavement removal and excavation starting at CR900N and working north. This is scheduled to start on June 24th. Following this, the subgrade treatment process will be performed on July 1st and 2nd. No truck traffic will be allowed access during the subgrade treatment process and until July 5th. All of these dates are weather dependent, but the contractor is committed to hitting these dates to minimize the impacts to the businesses in the areas. The operations following subgrade treatment will include placing stone base, asphalt paving, resurfacing

approaches, placing stone shoulders, striping, and restoration items.

Walnut Street will be closed to thru traffic during the work, but will be open to local residents, businesses employees, and patrons. A vehicle detour will be posted at either end of the project with the proper signage. The detour map is included on page 2 of this newsletter. Emergency agencies will have access to the project and property at all times. These agencies are aware of the closures and will develop alternate routes and access points for their use in the case of an emergency. Please make your trash collection provider and any other service providers aware of the project so that they are not confused and will continue their services. All other services such as US Mail, Parcel delivery, School buses, etc. will have access to the project as well.

During some of these operations, access may be limited or slightly delayed. The contractor will be diligent in providing access to properties on Walnut Street. Your patience through this process will be greatly appreciated.

Residents/Property Owners will receive additional newsletters throughout the project that will provide updates and describe future phases of work.

CONTACT US

PROJECT SUPERVISOR: Brad Stahley
PHONE: 317-417-4126
EMAIL: bstahley@crossroadengineers.com

PROJECT SUPERINTENDENT: Aaron Robertson
PHONE: 812-447-0105
EMAIL: aaron@robertsonpaving.com



CrossRoad Engineers PC
3417 Sherman Drive
Beech Grove, IN 46107
317-780-1555

Town of Edinburgh
107 S. Holland Street
Edinburgh, IN 46124
877-736-3631



TOWN OF EDINBURGH

June 2021

Walnut Street Reconstruction

PROJECT DETOUR MAP

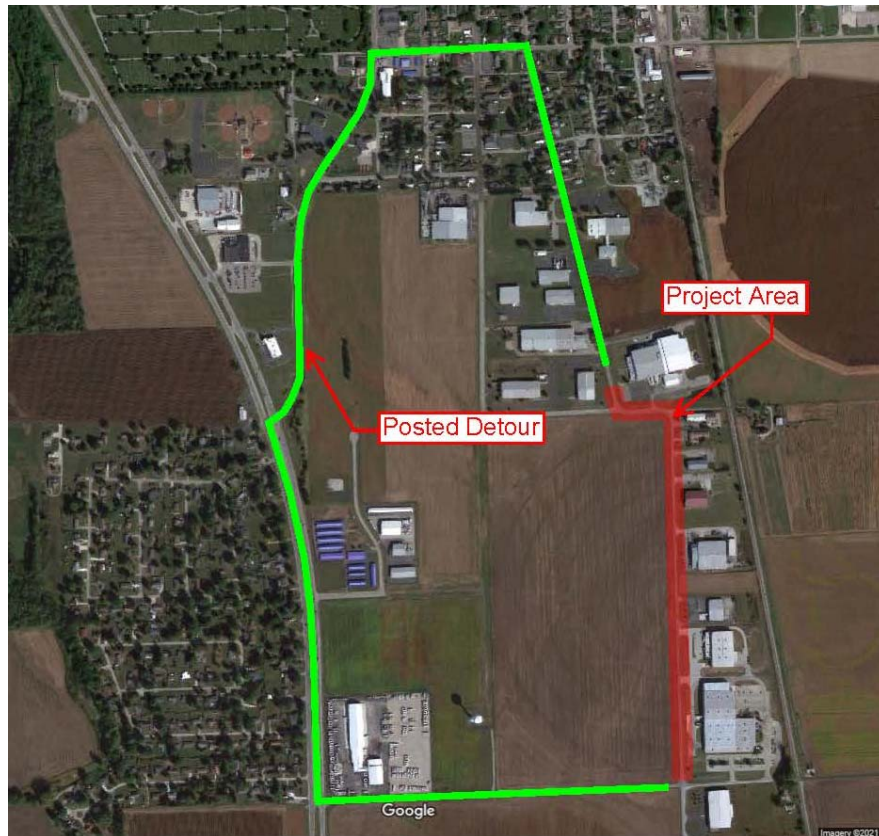

CONTACT US

PROJECT SUPERVISOR: Brad Stahley

PHONE: 317-417-4126

EMAIL: bstahley@crossroadengineers.com

PROJECT SUPERINTENDENT: Aaron Robertson

PHONE: 812-447-0105

EMAIL: aaron@robertsonpaving.com



CrossRoad Engineers PC
3417 Sherman Drive
Beech Grove, IN 46107
317-780-1555

Town of Edinburgh
107 S. Holland Street
Edinburgh, IN 46124
877-736-3631